COENA DOMINI

10.10

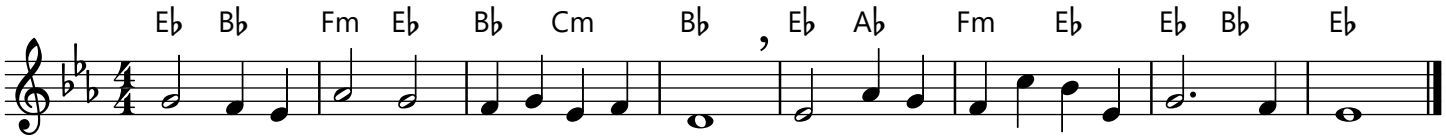

Music: COENA DOMINI; Arthur Seymour Sullivan, 1842-1900, in “Church Hymns”, 1874.